

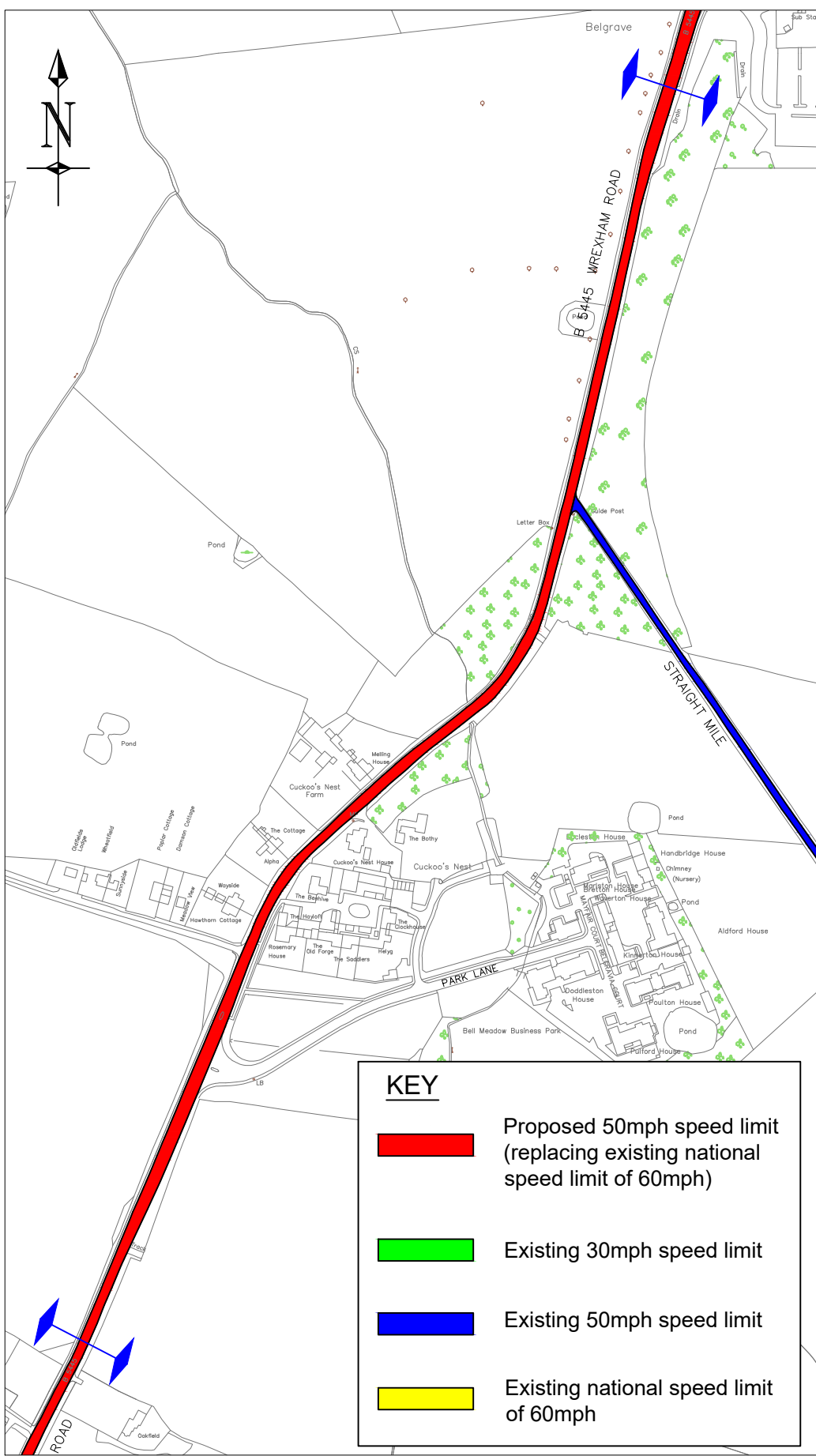

This map is based upon Ordnance Survey material with the permission of Ordnance Survey on behalf of the Controller of Her Majesty's Stationery Office © Crown copyright. Unauthorised reproduction infringes Crown copyright and may lead to prosecution or civil proceedings.  
 CHESHIRE WEST AND CHESTER COUNCIL 100049046 2016



**KEY**

- Proposed 50mph speed limit (replacing existing national speed limit of 60mph)
- Existing 30mph speed limit
- Existing 50mph speed limit
- Existing national speed limit of 60mph

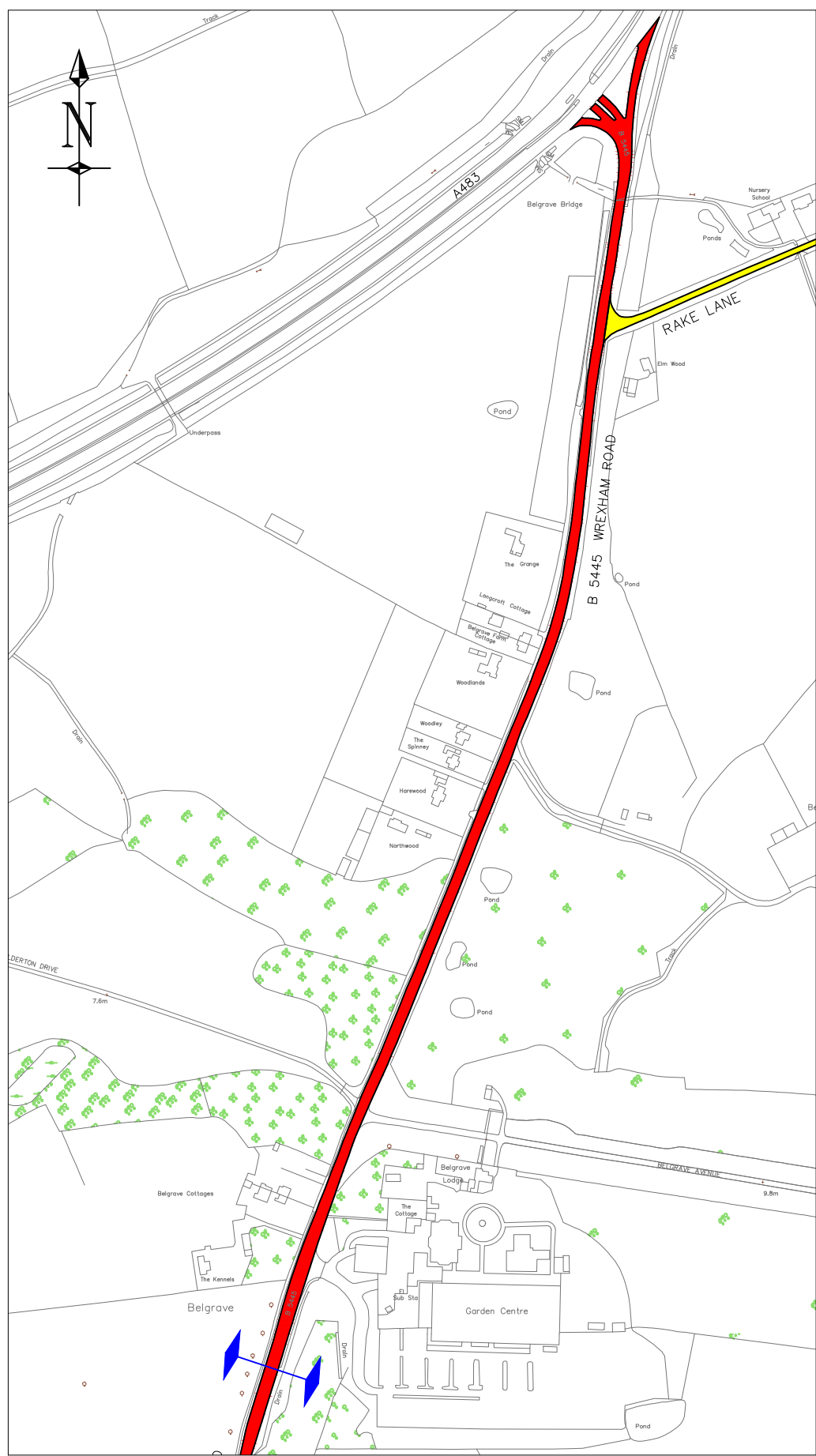

Project:

**CHESHIRE WEST AND CHESTER BOROUGH COUNCIL  
 (B5445 WREXHAM ROAD, PULFORD) (50 MPH SPEED LIMIT)  
 ORDER 2021**

Contact Name: C.HODGSON	
Tel:	Fax No:
Drawn by: CH	
Checked by: SB	
Date: MAR 2021	
Scales at A3:NTS	Sheet 1 of 1
Drawing No:	Phase/Rev:
WR-CWAC-GEN-CH-01	