

Eaton and Eccleston Parish Council



Visit the Joint Strategic Needs Assessment (JSNA) for data and intelligence.

www.cheshirewestandchester.gov.uk/JSNA

2015 mid year estimates of population

Age	Male	Female	Total
0-4	0	0	0
5-9	0	10	10
10-14	10	10	10
15-19	20	10	30
20-24	10	0	10
25-29	0	10	10
30-34	10	10	10
35-39	0	0	10
40-44	10	10	20
45-49	10	20	30
50-54	10	10	20
55-59	10	10	20
60-64	10	10	20
65-69	0	10	10
70-74	10	10	10
75-79	10	0	10
80-84	0	0	10
85-89	0	0	0
90+	0	0	0
All ages	110	120	230

Key statistics

2015 population estimates:

0-15	30
16-64	160
65+	40
Total	230

2011 Census:

Population	246
Households	97
Dwellings	100

2001 Census:

Population	242
Households	99
Dwellings	105

Eaton and Eccleston Parish Council

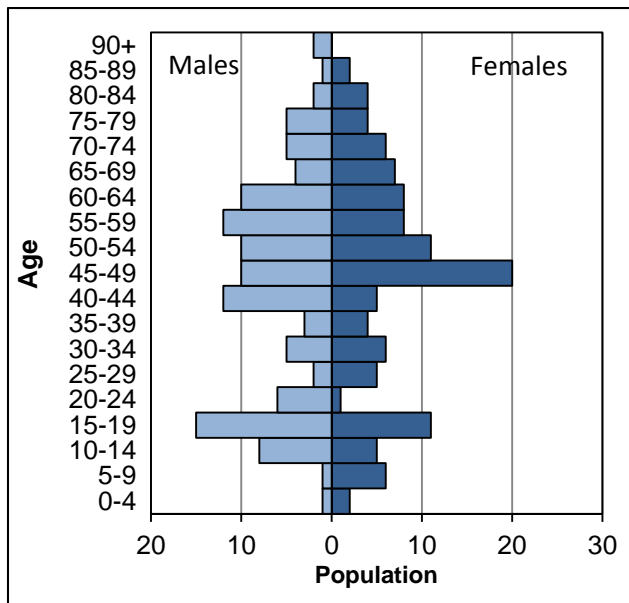

Cheshire West and Chester

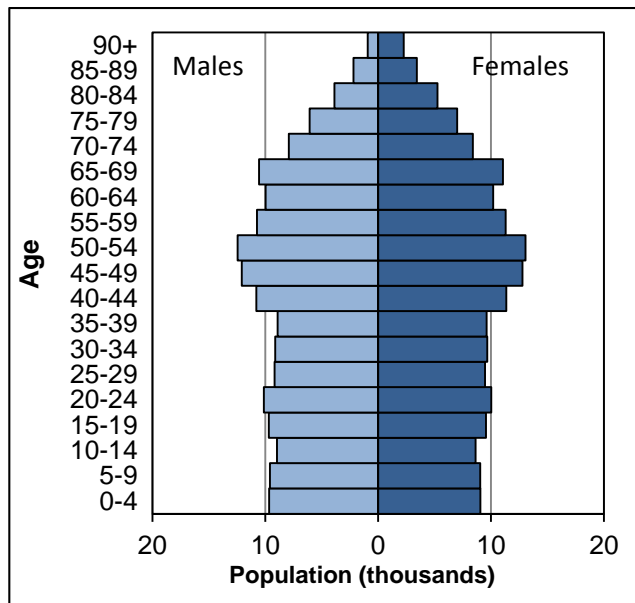

Notes: Population estimates have been independently rounded to the nearest 10.

Sources: 2015 mid year estimates of population and 2011 Census tables. Parish Council statistics are aggregated from Output Area estimates. Office for National Statistics licensed under the Open Government Licence v.3.0.