

Darnhall Parish Council



Visit the Joint Strategic Needs Assessment (JSNA) for data and intelligence.

www.cheshirewestandchester.gov.uk/JSNA

2015 mid year estimates of population

| Age | Male | Female | Total |
|----------|------|--------|-------|
| 0-4 | 10 | 0 | 10 |
| 5-9 | 10 | 0 | 10 |
| 10-14 | 10 | 10 | 20 |
| 15-19 | 10 | 10 | 10 |
| 20-24 | 10 | 10 | 10 |
| 25-29 | 0 | 0 | 10 |
| 30-34 | 0 | 10 | 10 |
| 35-39 | 0 | 10 | 10 |
| 40-44 | 10 | 10 | 20 |
| 45-49 | 20 | 10 | 30 |
| 50-54 | 10 | 10 | 20 |
| 55-59 | 10 | 10 | 20 |
| 60-64 | 0 | 0 | 10 |
| 65-69 | 10 | 10 | 10 |
| 70-74 | 10 | 0 | 10 |
| 75-79 | 10 | 10 | 10 |
| 80-84 | 0 | 0 | 10 |
| 85-89 | 0 | 0 | 0 |
| 90+ | 0 | 0 | 0 |
| All ages | 120 | 100 | 220 |

Key statistics

2015 population estimates:

| | |
|-------|-----|
| 0-15 | 40 |
| 16-64 | 140 |
| 65+ | 40 |
| Total | 220 |

2011 Census:

| | |
|------------|-----|
| Population | 232 |
| Households | 91 |
| Dwellings | 92 |

2001 Census:

| | |
|------------|-----|
| Population | 214 |
| Households | 81 |
| Dwellings | 80 |

Darnhall Parish Council

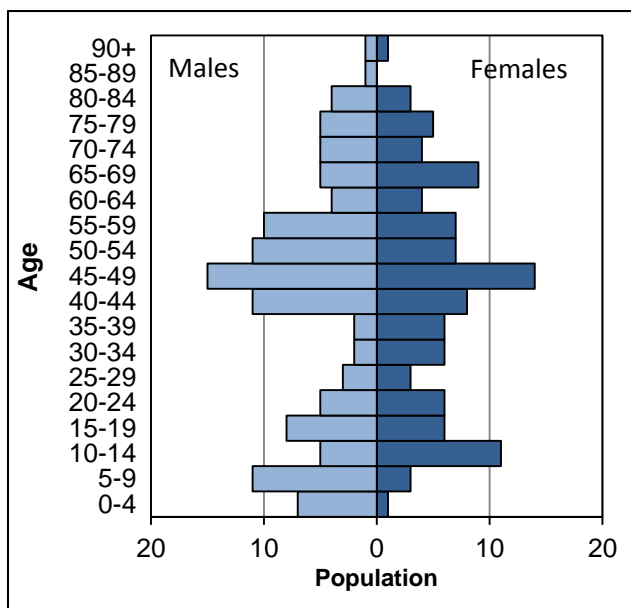

Cheshire West and Chester

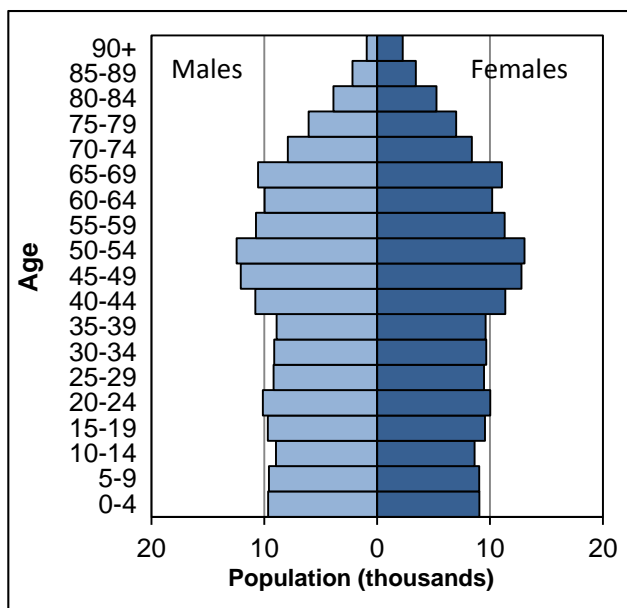

Notes: Population estimates have been independently rounded to the nearest 10.

Sources: 2015 mid year estimates of population and 2011 Census tables. Parish Council statistics are aggregated from Output Area estimates. Office for National Statistics licensed under the Open Government Licence v.3.0.