

Capenhurst and Ledsham Parish Council



Visit the Joint Strategic Needs Assessment (JSNA) for data and intelligence.

www.cheshirewestandchester.gov.uk/JSNA

2015 mid year estimates of population

Age	Male	Female	Total
0-4	10	20	30
5-9	10	20	30
10-14	10	10	20
15-19	10	10	20
20-24	0	10	10
25-29	10	10	10
30-34	10	10	20
35-39	10	10	20
40-44	20	10	30
45-49	20	10	30
50-54	10	10	20
55-59	10	10	30
60-64	10	20	30
65-69	20	10	30
70-74	10	10	10
75-79	10	10	30
80-84	10	0	10
85-89	0	0	10
90+	0	10	10
All ages	180	200	380

Key statistics

2015 population estimates:

0-15	70
16-64	220
65+	90
Total	380

2011 Census:

Population	380
Households	137
Dwellings	144

2001 Census:

Population	325
Households	120
Dwellings	142

Capenhurst and Ledsham Parish Council

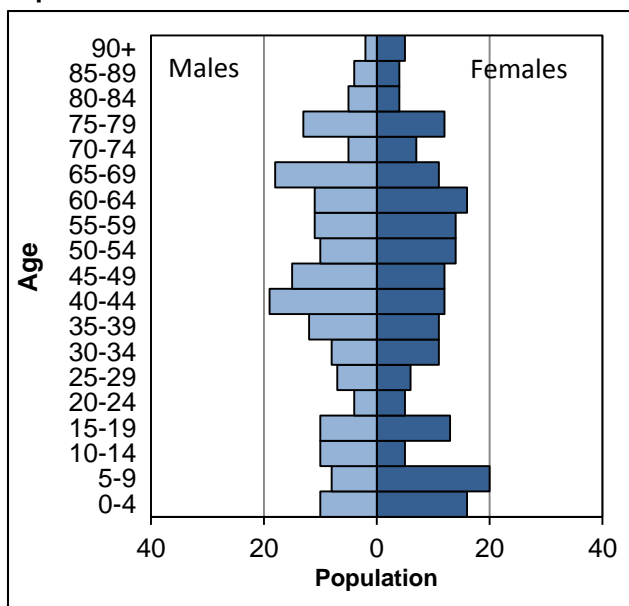

Cheshire West and Chester

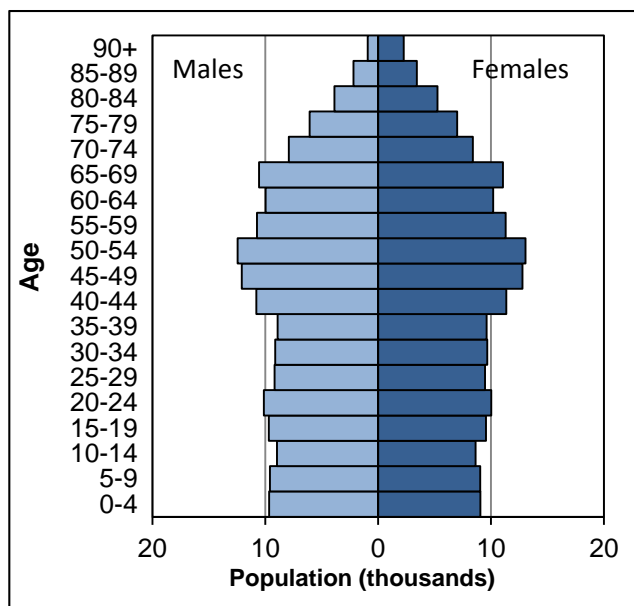

Notes: Population estimates have been independently rounded to the nearest 10.

Sources: 2015 mid year estimates of population and 2011 Census tables. Parish Council statistics are aggregated from Output Area estimates. Office for National Statistics licensed under the Open Government Licence v.3.0.