

Bostock Parish Council



Visit the Joint Strategic Needs Assessment (JSNA) for data and intelligence.

www.cheshirewestandchester.gov.uk/JSNA

2015 mid year estimates of population

Age	Male	Female	Total
0-4	0	0	10
5-9	0	10	10
10-14	0	0	10
15-19	10	0	10
20-24	0	0	10
25-29	0	0	10
30-34	10	10	10
35-39	0	0	10
40-44	10	0	10
45-49	10	10	10
50-54	10	10	20
55-59	10	20	20
60-64	10	20	20
65-69	20	20	40
70-74	20	10	20
75-79	10	0	10
80-84	0	0	10
85-89	0	0	0
90+	0	0	0
All ages	110	110	230

Key statistics

2015 population estimates:

0-15	20
16-64	120
65+	80
Total	230

2011 Census:

Population	225
Households	115
Dwellings	120

2001 Census:

Population	229
Households	104
Dwellings	118

Bostock Parish Council

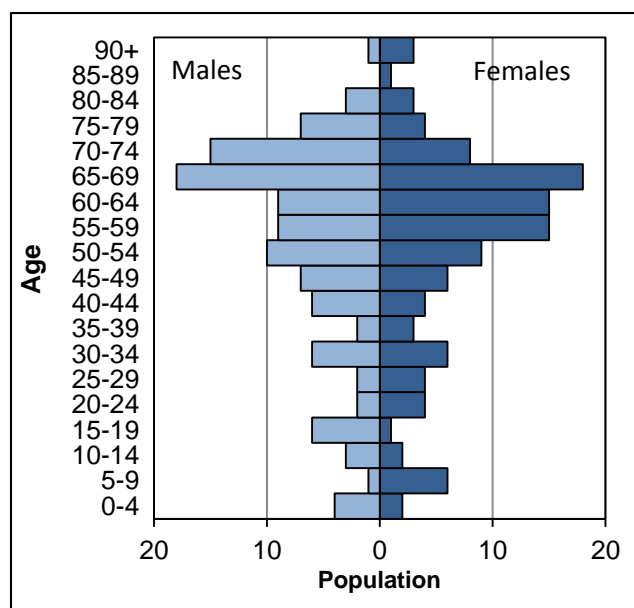

Cheshire West and Chester

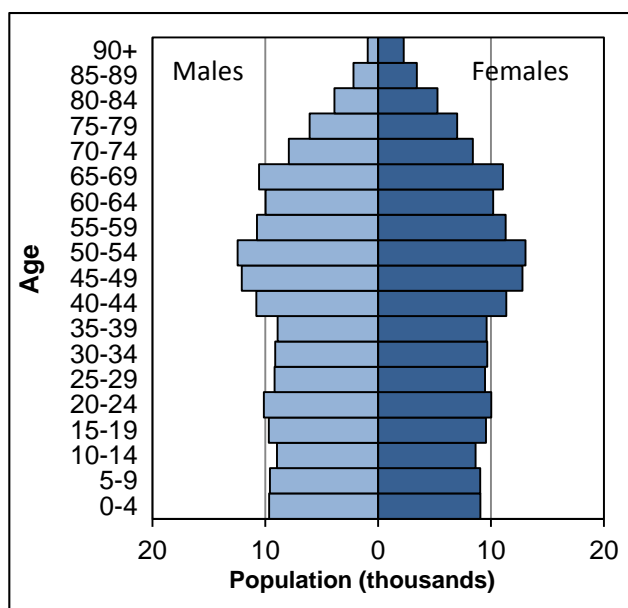

Notes: Population estimates have been independently rounded to the nearest 10.

Sources: 2015 mid year estimates of population and 2011 Census tables. Parish Council statistics are aggregated from Output Area estimates. Office for National Statistics licensed under the Open Government Licence v.3.0.